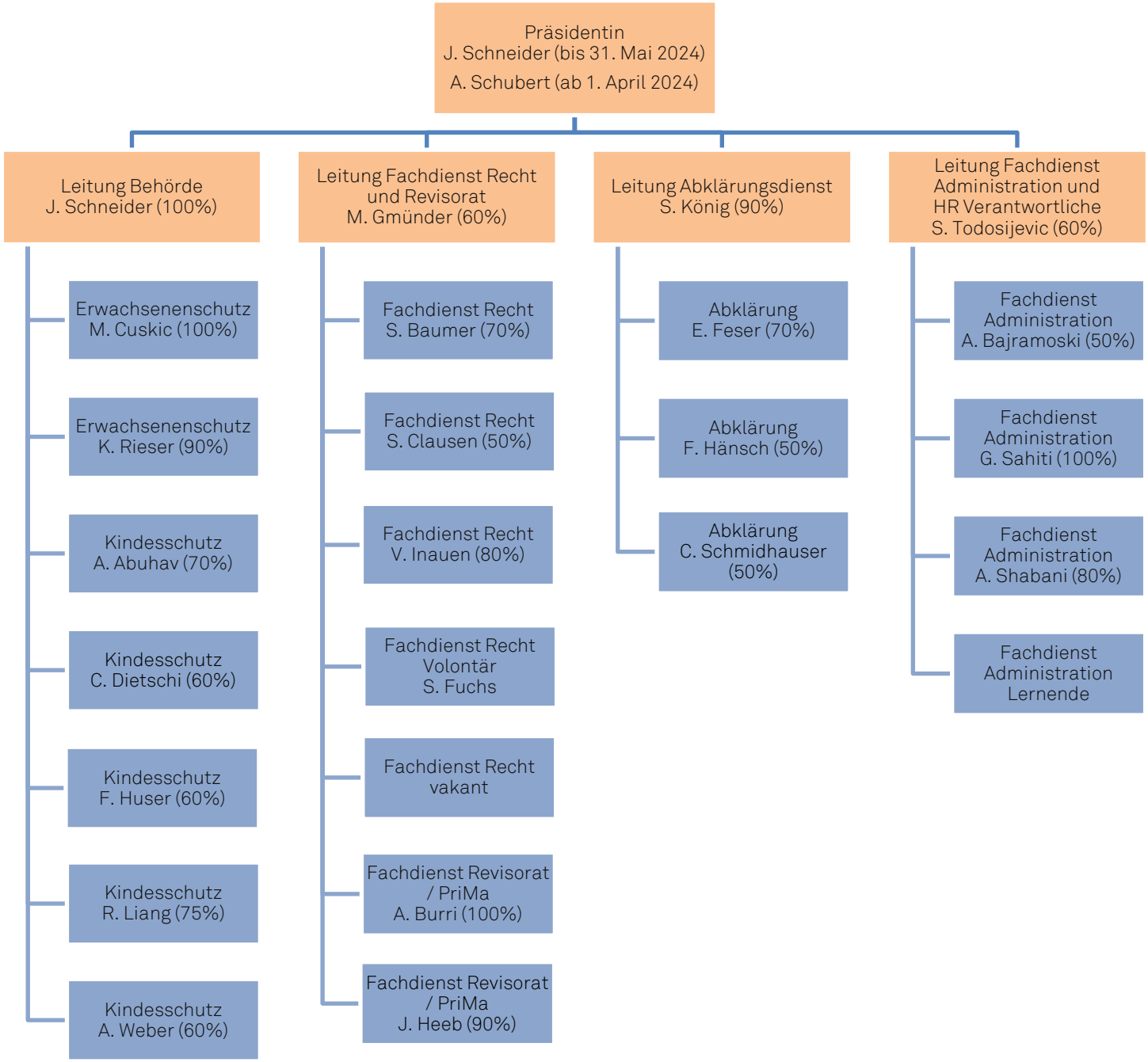Organigramm KESB Rheintal